

COLOR INDEX

PROPOSED	- RED
BOUNDARY	- BLACK
ROAD	- GREEN

SCHEDULE OF JOINERY

D	DOOR	3'3" x 7'6"	10 x 2 1/2
D1	DOOR	3'0" x 7'0"	0.51 x 2.03
D2	DOOR	2'6" x 7'0"	0.76 x 2.13
W	WINDOW	6'0" x 4'0"	1.83 x 1.21
W1	WINDOW	4'0" x 4'0"	1.21 x 1.21
W2	WINDOW	3'0" x 4'0"	0.91 x 1.21
V	VENTILATOR	3'0" x 2'0"	0.91 x 0.61
FD	FRENCH DOOR	5'0" x 7'0"	1.52 x 2.13
V1	VENTILATOR	2'0" x 2'0"	0.61 x 0.61

SPECIFICATIONS

FOUNDATION WITH R.C.C. 1:2:4 OF COLUMN & R.C. SUPERSTRUCTURE WITH R.C.C. COLUMN 3" x 9" TIE BEAM, LINTEL BEAM, SUNSHADE WITH R.C. CONCRETE BRICK WORK IN CM 1:2:8 FLOORING WITH 1.5" AND FINISHING WITH MASALA TILES PLASTERING WITH CM 1:2:8 TRANK FOR CEILING AND WALLS. WHITE AND COLOR WASH THE COATS.

PLAN SHOWS

C.M. PROPP NO. 1
 S.N. B. 37307/74
 RESIDENTIAL PLATS AT PLOT NO. 395
 K-10, ARIGNA
 S. R. ANNAPURNI
 MADRAS - 600 088
 R.S. NO. (P.O.) T.S. 17 BLOCK NO. 105
 MULLAN VILLAGE & T.S. 174 BLOCK NO. 124
 AYYAVARAM VILLAGE

SCALE - 1/100

SHEET NO. 1

S. NAGESH, ARCHITECT & SITE CONSULTANT
 10, ANNAPURNI STREET, CHENNAI - 600 088
 DR. M. S. SUNDARARAJU, ARCHITECT & SITE CONSULTANT
 10, ANNAPURNI STREET, CHENNAI - 600 088

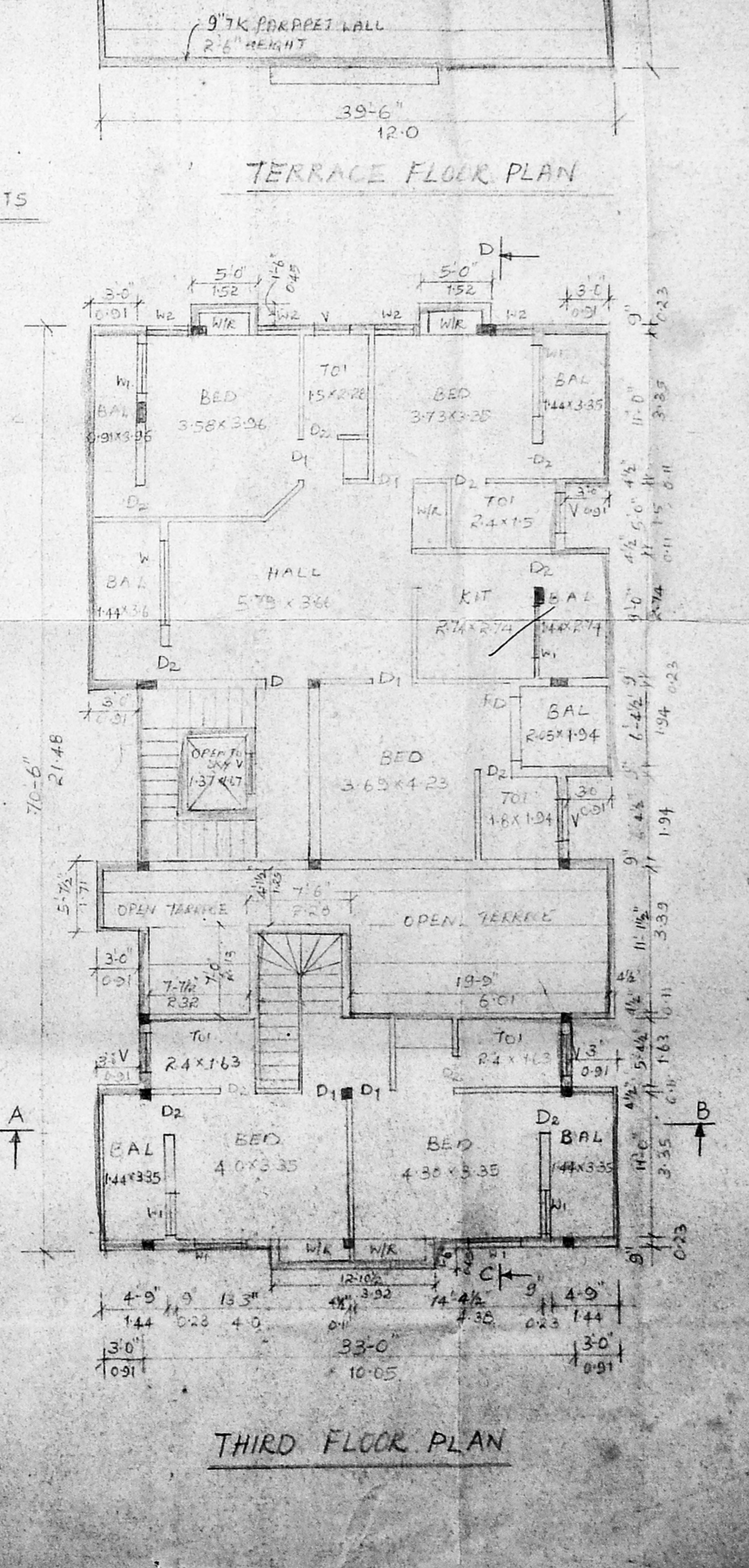
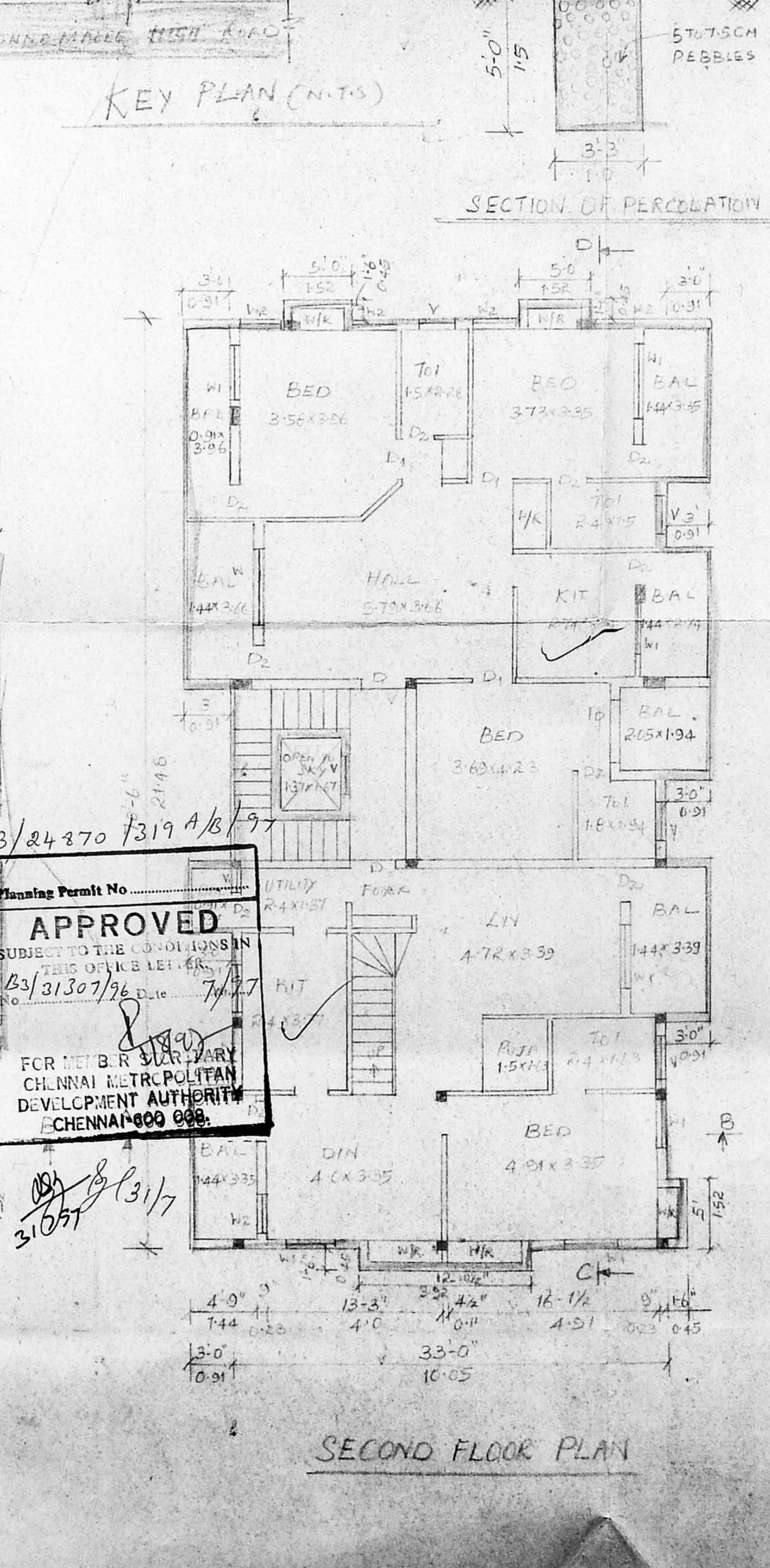
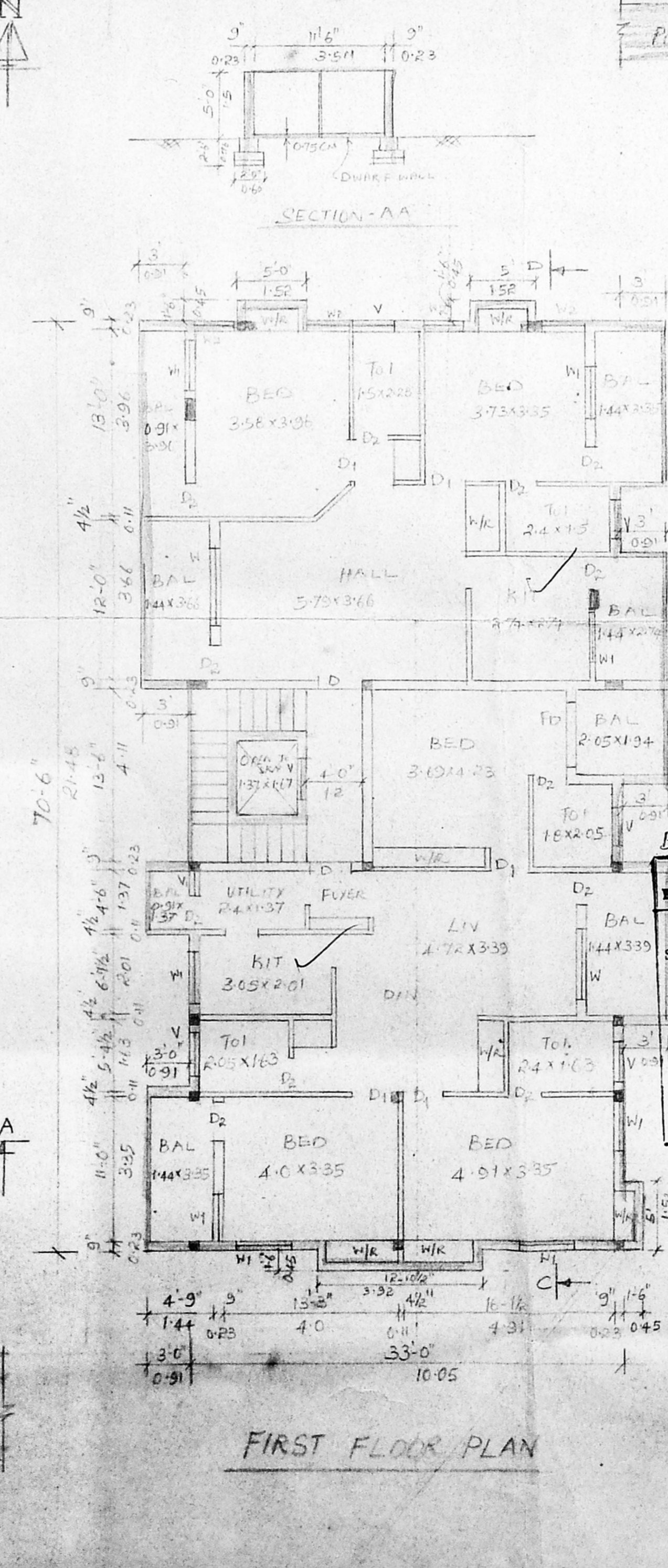
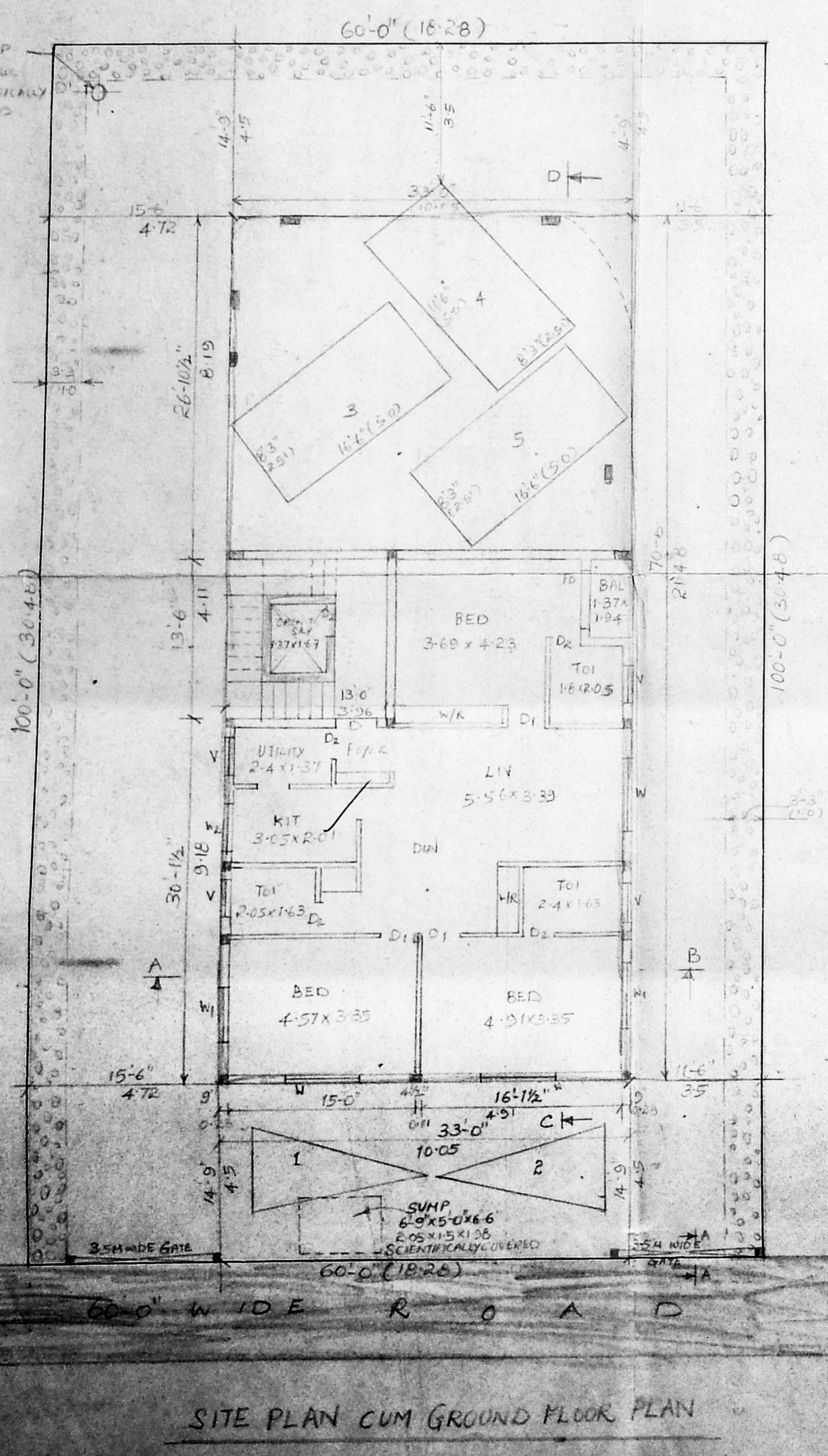

Planning Permit No. B/24370/319A/B/97

APPROVED

SUBJECT TO THE CONDITIONS IN THIS OFFER LETTER.

No. B3/31307/96 D.D. 17/77

FOR THE B. & S. DEPARTMENT
 CHENNAI METROPOLITAN DEVELOPMENT AUTHORITY
 CHENNAI - 600 088.

R.P. 24/5

B/ 24870/319 B/B/97

Planning Permit No.

APPROVED

SUBJECT TO THE CONDITIONS IN THIS OFFICE LETTER.

B3/31307/96 Date 7/97

FOR THE SECRETARY
CHENNAI METROPOLITAN
DEVELOPMENT AUTHORITY
CHENNAI-600 008.



OVER HEAD WATER TANK
6'-0" x 13'-6" x 4' (1.8 x 4.1 x 1.2)
HERMITICALLY SEALED

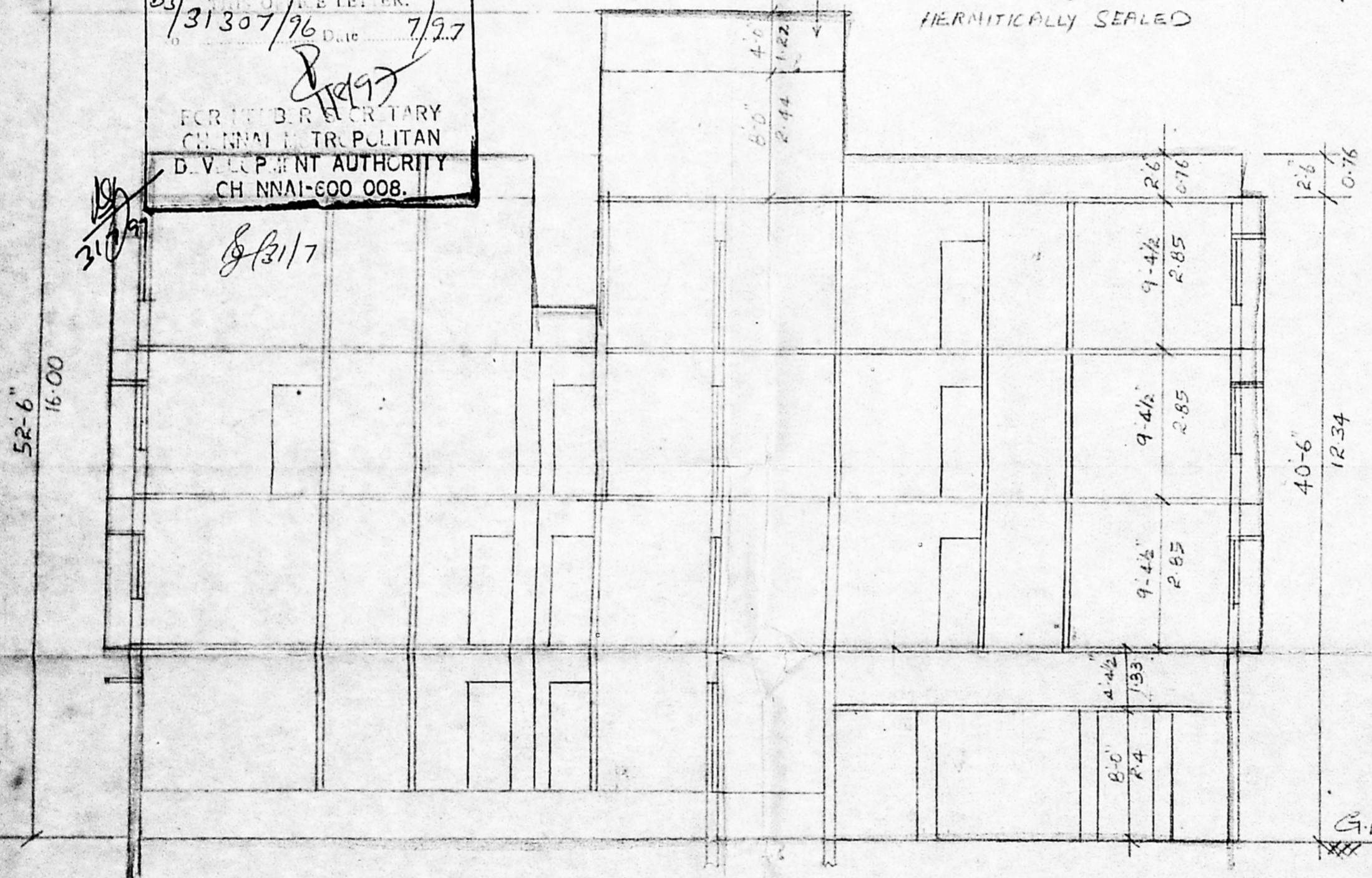

SECTION ON-C D

CMDA (B) / PP No. 1
C. No. B3/31307/97
Asst.
Scrutiny
P. A. B/30/5
D.P.

PLAN SHOWING PROPOSED
RESIDENTIAL FLATS AT PLOT No: 395
K-10, ARIGNAR ANNA NAGAR
MADRAS- 600 102.
R.S. NO: 1 (PART) T.S. NO: 7, BLOCK NO: 7 OF
MULLAM VILLAGE & T.S. NO: 24, BLOCK NO: 2 OF
AYNAVARAM VILLAGE

SCALE - 1:100	SHEET NO: 2
OWNER	S. NAGESH, P.E. (CIVIL) M.A.Sc., M.I.E. CONSULTING ENGINEER, Class I Licensed Surveyor No: 189, SECOND FLOOR, NORTH WING, DHUN BUILDING, MADRAS - 600 002.
	S. NAGESH, B.E. (CIVIL) M.A.Sc., M.I.E. CONSULTING ENGINEER CLASS-1 LICENSED SURVEYOR NO: 189 SECOND FLOOR, NORTH WING DHUN BUILDING MADRAS - 600 002 L. SURVEYOR